



Presents

SATURDAY SEPTEMBER 28, 2019
SUNDAY SEPTEMBER 29, 2019



 **Fall Finale**

 **AT DUNCRAVEN STABLES**

1300 Trenton-Harbourton Rd., Titusville, NJ 08560

NJPHA

FALL FINALE OFFICIALS

SATURDAY SEPTEMBER 28
SUNDAY SEPTEMBER 29

JUDGES

RANDY ROY, KING CITY ON

PETER STOECKL, OAKVILLE, ON

ANNOUNCER

ADELE MURPHY

STARTER

JEN SYNDER

COURSE DESIGNER: SUSAN VAN BLARCOM

MANAGER: NJPHA Fall Finale Committee

EXHIBITORS

PLEASE NOTE: ENTRY FORM MUST BE COMPLETE. IF QUALIFYING CRITERIA IS NOT MET, WE ENCOURAGE YOU TO ENTER AND BE PUT ON THE WAIT LIST. IF ENTRIES WARRANT WE WILL ADD WAIT LISTED ENTRIES TO THE DIVISIONS WHERE ACCEPTABLE. IF NOT ACCEPTED DUE TO VOLUME, WE WILL REFUND YOUR ENTRY LESS A \$ 25.00 OFFICE FEE.

KARIN NAIMARK PHOTOGRAPHY



TIMELESS EQUINE IMAGES

ENTRIES MUST BE POSTMARKED AND PAID IN FULL BY SEPTEMBER 20

TH. MAIL ENTRIES TO: NJPHA

SUSAN VAN BLARCOM

24 BAKER ROAD,

PITTSBURY, NJ 08867

908-507-4139

TIME SCHEDULE

SATURDAY SEPTEMBER 28TH 8:00 A.M. START

**NO SCHOOLING • EXCEPT MINI STIRRUP
(HACKING ONLY TO 7:45)**

POSTED ORDER OF GO • NUMERICAL SCORING

1. MINI STIRRUP W/T
2. MINI STIRRUP FIG 8
3. MINI STIRRUP X-RAILS
4. MINI STIRRUP HUNTER X-RAIL
5. MINI STIRRUP HUNTER X-RAIL
6. MINI STIRRUP HUNTER U/S
7.SHORT STIRRUP EQ FLAT
8.SHORT STIRRUP EQ. O/F
9.SHORT STIRRUP EQ . O/F
10. SHORT STIRRUP HUNTER O/F
11. SHORT STIRRUP HUNTER O/F
12. SHORT STIRRUP HUNTER U/S
- 500.....REDFIELD TACK 3RD ANNUAL STICK HORSE RACES
13. BEGINNER RIDER EQ. W/T/C
14. BEGINNER RIDER EQ. O/F
15. BEGINNER RIDER EQ. O/F
16. BEGINNER RIDER HUNTER O/F
17. BEGINNER RIDER HUNTER O/F
18. BEGINNER RIDER HUNTER U/S
19. MODIFIED RIDER EQ. FLAT
20. MODIFIED RIDER EQ. O/F
21. MODIFIED RIDER HUNTER O/F

TIME SCHEDULE

SEPTEMBER 29TH 7:30 A.M. START

**NO SCHOOLING • (HACKING ONLY TO 7:15)
POSTED ORDER OF GO • NUMERICAL SCORING**

22. PRE-CHILDREN'S PONY EQ. FLAT
23. PRE-CHILDREN'S PONY EQ. O/F
24. PRE-CHILDREN'S PONY MEDAL
25. PRE-CHILDRENS PONY HUNTER O/F
26. PRE CHILDREN'S PONY HUNTER O/F
27. PRE-CHILDREN'S PONY HUNTER U/S
28. PRE-CHILDREN'S HORSE EQ. FLAT
29. PRE-CHILDREN'S HORSE EQ. O/F
30. PRE-CHILDREN'S HORSE MEDAL
31. PRE-CHILDREN'S HORSE HUNTER O/F
32. PRE-CHILDREN'S HORSE HUNTER O/F
33. PRE-CHILDREN'S HORSE HUNTER U/S
34. LOW ADULT EQ. FLAT
35. LOW ADULT EQ. O/F
36. LOW ADULT MEDAL
37. LOW ADULT HUNTER O/F
38. LOW ADULT HUNTER O/F
39. LOW ADULT HUNTER U/S
40. JR/AM HUNTER O/F
41. JR/AM HUNTER O/F
42. JR/AM HUNTER U/S
43. CHILDREN'S MINI MEDAL
44. CHILDREN'S MINI MACLAY
45. CHILDREN'S EQ. FLAT

NJPHA – 2017 SPONSORS

A Special Thanks!

Schooling Hunter Red Oak Farm LLC/ Bethie Dayton
 NJPHA Hunter.....Farrington Farms in memory Marilyn Haggerty Blohm
 Children's Pony Eq.The Garden State Horse Show
 Children's Hunter Pony S/M.....CJL Inc. Horse Shows
 Children's Hunter Pony Large.....Hidden Acres Farm/The Cash Family
 Children's Hunter Horse-Younger.....The Four Seasons Horse Show
 Children's Hunter Horse-Older Rick's Saddle Shop
 Pre Children's Equitation Pony DVHA
 Pre-Children's Hunter Pony.. Sudden Lea/Yvonne Abel & Alex Burke/Blacksmith
 Pre-Children's Eq. Horse Sandstone Stables/ Sandy Styzle
 Pre-Children's Hunter Horse Palermo Show Stables
 Low Adult EquitationSea Horse Tack Trunks/John & Ashley Buehler
 Low Adult Hunter Best Chance Farm/ Dr. Nancy Bloom
 Adult MedalDuncraven Stables
 Adult Amateur HunterDo Trot In Tack Shop
 Jr/Am. Owner Hunter Nevergreen Farm/ The Feigus Family
 Children's Equitation.....Terrence Huebner
 Mini Medal.....Summerfield Farm/ Susan Van Blarcom, Sam Whitley
 Gold Medal Colts Neck Equine
 Modified Rider Horse Insurance Specialists, Inc., Pilot Point, TX
 Mini Stirrup Equitation Baymar Farm/ The Smith Family
 Mini Stirrup HunterBrown & Brown Insurance
 Short Stirrup EquitationEast Cost Equine
 Short Stirrup Hunter Smoke Rise Riding Club
 Beginner Rider Equitation Valley Crest Stables/ Penny Schell
 Beginner Hunter Dapple Hill Farm/ Sara Goetz
 Pleasure Horse or PonyMarlaine White & Sunsational Essence
 Itty bitty Jumper Z & R Farms in memory of Ernest Haydu
 Level O Jumper Briarwood Farm/ The Benson Family
 Level 1 JumperCopper Hill Stables, Lauren Orgo-Sgroi
 Low Child / Adult JumperMonmouth at the Team
 High Child/Adult JumpersHorsemen's Outlet

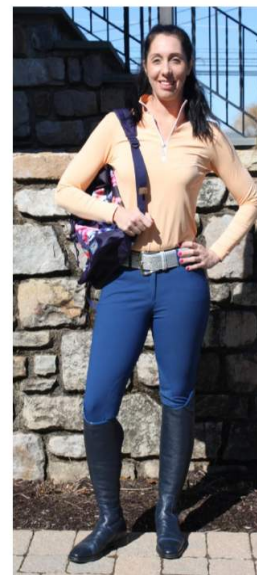

Do Trot In Shop, LLC.
 2539 York Road
 Jamison PA 18929
 215-343-2822



We have the latest
 and greatest in
 new tech apparel
 for show
 and schooling!

Look for our
 Mobile Rig
 at many local
 and rated
 shows throughout
 Eastern PA,
 and NJ.

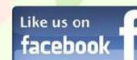

We carry popular
 brands such as
 Grand Prix,
 RJ Classics,
 Essex Classics,
 Tailored Sportsman,
 Horseware,
 Tredstep,
 Charles Owen,
 EquiFit, Ogilvy,
 Weatherbeeta,
 and much more!



• NJPHA FALL FINALE CLASSES •

STICK HORSE RACES SPONSORED BY REDFIELD TACK, MARLBORO, NJ

AGAIN WE OFFER A CLASS WITHOUT YOUR TRUSTY STEED. THE 2ND ANNUAL STICK HORSE RELAY. ENTRY FEE: \$10.00 EACH TEAM WILL CONSIST OF 2 RIDERS (DO NOT HAVE TO BE PARTICIPANTS IN THE FALL FINALE) AS A TEAM. RIDERS WILL PICK THEIR WOODEN STEED FROM THE SELECT 6 WE OFFER, AT THE SOUND OF THE TONE THE 1ST RIDER OF THE TEAM WILL RIDE THE DESIGNATED AREA IN THE RING TO THE MARKER TO MEET THEIR PARTNER, HAND OFF THEIR WOODEN RIDE AND THEIR TEAMMATE AND HE/SHE WILL PRESS FOR TIME TO GALLOP TO THE FINISH LINE IN THE FASTEST SPEED. PLEASE PUT CLASS # 500 ON YOUR ENTRY BLANK AND SUPPLY THE TEAM NAME AND BOTH RIDERS NAMES.

CLASS 500... 3RD ANNUAL STICK HORSE RACES

MINI STIRRUP EQUITATION

OPEN TO JUNIOR EXHIBITORS 10 YEARS OF AGE & UNDER AS OF DECEMBER 1ST OF THE CURRENT SHOW YEAR. RIDERS MAY HAVE NEVER SHOWN IN ANY DIVISION AT ANY COMPETITION WHERE CANTERING IS REQUIRED. FENCES BELOW 18" CROSS RAILS.

- CLASS 1..... MINI STIRRUP WALK/TROT
- CLASS 2..... MINI STIRRUP WALK/TROT FIGURE 8
- CLASS 3..... MINI STIRRUP X-RAILS

MINI STIRRUP HUNTER

OPEN TO HORSES & PONIES RIDDEN BY A JUNIOR EXHIBITOR 10 YEARS OF AGE & UNDER AS OF DECEMBER 1ST OF THE CURRENT SHOW YEAR. RIDERS MAY HAVE NEVER SHOWN IN ANY DIVISION AT ANY COMPETITION WHERE CANTERING IS REQUIRED. FENCES BELOW 18" CROSS RAILS.

- CLASS 4..... MINI STIRRUP HUNTER
- CLASS 5..... MINI STIRRUP HUNTER
- CLASS 6..... MINI STIRRUP HUNTER UNDER SADDLE WALK/TROT

SHORT STIRRUP EQUITATION

OPEN TO JUNIOR EXHIBITORS 12 YEARS OF AGE & UNDER AS OF DECEMBER 1ST OF THE CURRENT SHOW YEAR. RIDERS MAY HAVE NEVER SHOWN IN ANY DIVISION AT ANY SHOW WHERE THE FENCE HEIGHTS SPECIFICATIONS ARE 2' OR HIGHER. TO BE SHOWN OVER A COURSE LESS THAN 2' IN HEIGHT.

- CLASS 7..... SHORT STIRRUP WALK/TROT/CANTER
- CLASS 8..... SHORT STIRRUP FENCES
- CLASS 9..... SHORT STIRRUP FENCES

SHORT STIRRUP HUNTER

OPEN TO HORSES & PONIES RIDDEN BY A JUNIOR EXHIBITOR 12 YEARS OF AGE & UNDER AS OF DECEMBER 1ST OF THE CURRENT SHOW YEAR. RIDERS MAY HAVE NEVER SHOWN IN ANY DIVISION AT ANY SHOW WHERE THE FENCE HEIGHT SPECIFICATIONS ARE 2' OR HIGHER. TO BE SHOWN OVER A COURSE LESS THAN 2' IN HEIGHT.

- CLASS 10 ... SHORT STIRRUP HUNTER OVER FENCES
- CLASS 11 ... SHORT STIRRUP HUNTER OVER FENCES
- CLASS 12 ... SHORT STIRRUP HUNTER UNDER SADDLE

BEGINNER RIDER EQUITATION

OPEN TO EXHIBITORS OF ANY AGE WHO HAVE NOT SHOWN IN ANY DIVISION AT ANY SHOW WHERE FENCE HEIGHT SPECIFICATIONS ARE 2' OR HIGHER. TO BE SHOWN OVER A COURSE LESS THAN 2' IN HEIGHT.

- CLASS 13 ... BEGINNER WALK/TROT/CANTER
- CLASS 14 ... BEGINNER FENCES
- CLASS 15 ... BEGINNER FENCES

BEGINNER RIDER HUNTER

OPEN TO HORSES & PONIES RIDDEN BY EXHIBITORS OF ANY AGE WHO HAVE NOT SHOWN IN ANY DIVISION AT ANY SHOW WHERE FENCE HEIGHT SPECIFICATIONS ARE 2' OR HIGHER. TO BE SHOWN OVER A COURSE LESS THAN 2' IN HEIGHT.

- CLASS 16 ... BEGINNER RIDER HUNTER OVER FENCES
- CLASS 17 ... BEGINNER RIDER HUNTER OVER FENCES
- CLASS 18 ... BEGINNER RIDER HUNTER UNDER SADDLE

MODIFIED RIDER

OPEN TO JUNIOR & AMATUER EXHIBITORS ON HORSES OR PONIES. RIDERS TO SHOW OVER A COURSE WITH FENCES AT 2'3". RIDERS WHO HAVE COMPETED IN A RATED DIVISION WHICH INCLUDES PRE-CHILDRENS & LOW ADULTS HUNTER OR EQUITATION ARE NOT ELIGIBLE FOR THIS DIVISION. FENCE HEIGHTS 2'3"

- CLASS 19 ... MODIFIED RIDER EQUITATION ON THE FLAT
- CLASS 20 ... MODIFIED RIDER EQUITATION OVER FENCES
- CLASS 21 ... MODIFIED RIDER HUNTER OVER FENCES

PRE-CHILDREN'S PONY EQUITATION

OPEN TO JUNIOR EXHIBITORS WHO ARE STILL ELIGIBLE TO COMPETE AS A LIMIT RIDER AS OF DECEMBER 1ST OF THE CURRENT SHOW YEAR. TO BE SHOWN OVER A COURSE AT 2' IN HEIGHT.

- CLASS 22 ... PRE-CHILDREN'S PONY EQUITATION ON THE FLAT
- CLASS 23 ... PRE-CHILDREN'S PONY EQUITATION OVER FENCES
- CLASS 24 ... PRE-CHILDREN'S PONY EQUITATION MEDAL- A SIMPLE TEST ON COURSE

• NJPHA FALL FINALE CLASSES •

PRE-CHILDREN'S PONY HUNTER

OPEN TO JUNIOR EXHIBITORS WHO ARE STILL ELIGIBLE TO COMPETE AS A LIMIT RIDER AS OF DECEMBER 1ST OF THE CURRENT SHOW YEAR. TO BE SHOWN OVER A COURSE AT 2' IN HEIGHT.

- CLASS 25 ... PRE-CHILDREN'S PONY HUNTER OVER FENCES
- CLASS 26 ... PRE-CHILDREN'S PONY HUNTER OVER FENCES
- CLASS 27 ... PRE-CHILDREN'S PONY HUNTER UNDER SADDLE

PRE-CHILDREN'S HORSE EQUITATION

OPEN TO JUNIOR EXHIBITORS WHO ARE STILL ELIGIBLE TO COMPETE AS A LIMIT RIDER AS OF DECEMBER 1ST OF THE CURRENT SHOW YEAR. TO BE SHOWN OVER A COURSE AT 2'6" IN HEIGHT.

- CLASS 28 ... PRE-CHILDREN'S HORSE EQUITATION FLAT
- CLASS 29 ... PRE-CHILDREN'S HORSE EQUITATION OVER FENCES
- CLASS 30 ... PRE-CHILDREN'S HORSE EQUITATION MEDAL- A SIMPLE TEST ON COURSE

PRE-CHILDREN'S HORSE HUNTER

OPEN TO JUNIOR EXHIBITORS WHO ARE STILL ELIGIBLE TO COMPETE AS A LIMIT RIDER AS OF DECEMBER 1ST OF THE CURRENT SHOW YEAR. TO BE SHOWN OVER A COURSE AT 2'6" IN HEIGHT.

- CLASS 31 ... PRE-CHILDREN'S HORSE HUNTER OVER FENCES
- CLASS 32 ... PRE-CHILDREN'S HORSE HUNTER OVER FENCES
- CLASS 33 ... PRE-CHILDREN'S HORSE HUNTER UNDER SADDLE

LOW ADULT EQUITATION

OPEN TO ADULT EXHIBITORS. TO BE SHOWN OVER A COURSE OF FENCES 2'6" IN HEIGHT. RIDERS MUST NOT HAVE SHOWN IN ANY CLASS OR DIVISION WHERE FENCE HEIGHTS EXCEED 2'6" IN HEIGHT.

- CLASS 34 ... LOW ADULT EQUITATION ON THE FLAT
- CLASS 35 ... LOW ADULT EQUITATION OVER FENCES
- CLASS 36 ... LOW ADULT MEDAL- A SIMPLE TEST ON COURSE

LOW ADULT HUNTER

OPEN TO ADULT EXHIBITORS. TO BE SHOWN OVER A COURSE OF FENCES 2'6" IN HEIGHT. RIDERS MUST NOT HAVE SHOWN IN ANY CLASS OR DIVISION WHERE FENCE HEIGHTS EXCEED 2'6" IN HEIGHT.

- CLASS 37 ... LOW ADULT HUNTER OVER FENCES
- CLASS 38 ... LOW ADULT HUNTER OVER FENCES
- CLASS 39 ... LOW ADULT HUNTER UNDER SADDLE

JUNIOR/AMATUER HUNTER

OPEN TO JUNIOR OR AMATUER EXHIBITORS WHO ARE NOT ELIGIBLE TO COMPETE UNDER THE FALL FINALE RULES. QUALIFYING FOR THIS DIVISION, ANY 2'6" HUNTER DIVISION MAY BE USED. FOR EXAMPLE: SCHOOLING, LOW ADULT, OR PRE-CHILDREN'S HUNTER. FENCE HEIGHT S/M 2' LARGE 2'6" HORSES 2'6" & 3' CHILDREN'S HUNTER ELIGIBLE

- CLASS 40 ... JUNIOR/AMATUER HUNTER OVER FENCES
 - CLASS 41 ... JUNIOR/AMATUER HUNTER OVER FENCES
 - CLASS 42 ... JUNIOR/AMATUER HUNTER UNDER SADDLE
- SECTION A= 2' PLEASE NOTE ON ENTRY
SECTION B= 2'6" PLEASE NOTE ON ENTRY
SECTION C= 3' PLEASE NOTE ON ENTRY

CHILDRENS EQUITATION

OPEN TO JUNIOR EXHIBITORS RIDING HORSES OR PONIES WHO HAVE NOT COMPETED WHERE FENCE HEIGHT EXCEEDS 3'6" ANY TIME PRIOR TO THE FALL FINALE.

- CLASS 43 ... MINI MEDAL- TEST BUILT INTO THE COURSE
- CLASS 44 ... MINI MACLAY- WITH FLAT PHASE
- CLASS 45 ... EQUITATION FLAT



**THE "AUTO PILOT" PACKER OF THE DAY
RIDER OF THE DAY AWARD
HORSE OR PONY OF THE DAY
ALL NEW TRAINER OF THE DAY AWARD**

FALL FINALE RULES

1. Open to exhibitors from NJ, NY, & PA.
2. Entries close September 20, 2019.
3. Entry fee is \$165.00 per division, no individual classes **may** be entered.
4. Qualifying criteria is you must have earned 2 champions or reserves or a combination of both. The only divisions which require 1 blue ribbon to qualify are the modified rider and the children's equitation. Qualifying dates are Oct. 1st 2018 to Sept. 20th 2019
5. Classes will be limited to 20 riders. all qualifying entries will be processed in the order they are received. A wait list will be started from the order received.
6. Accepted riders will be notified by e-mail.
7. \$25.00 scratch fee will be assessed. No refunds after SEPTEMBER 20, 2019.
8. Late charge of \$50.00 after the closing date, 9/20/19.
9. Entry blank must be completed, **accompanied by payment** and signed to be processed.
10. Exhibitors must be in proper riding attire & protective head gear.
11. Exhibitors must wear their back number while schooling. (Mini Stirrup)



DUNCRAVEN

1300 TRENTON-HARBOURTON ROAD, TITUSVILLE, NJ 08560

• NJPHA •

WWW.NJPHA.NET

NJPHA

24 BAKER ROAD
PITTSTOWN, NJ 08867

KARIN NAIMARK PHOTOGRAPHY



TIMELESS EQUINE IMAGES

NJPHA HIGH SCORE AWARDS BANQUET

THE FORESGATE COUNTRY CLUB

375 Foresgate Dr, Monroe Township, NJ 08831

SAVE THE DATE SATURDAY
JANUARY 25, 2020



NJPHA FALL FINALE

Entries must be mailed w/payment to NJPHA, 24 Baker Road, Pittstown, NJ 08867

NAME OF HORSE _____ NAME OF RIDER _____ AGE _____

DIVISION(S) ENTERED _____

NO ENTRIES WILL BE PROCESSED WITHOUT A LIST OF QUALIFYING SHOW DATES WITH CHAMPION OR RESERVE

ONE Entry per Entry Blank

TOTAL ENTRY FEES: \$ _____ Make checks payable to NJPHA

PAYMENT MUST ACCOMPANY ENTRY Entries Close September 20,2019 \$25 SCRATCH FEE

Any entries received after above date: \$50 LATE FEE. NO ENTRY FEE REFUNDS AFTER SEPTEMBER 20,2019

QUALIFYING SHOWS AND DATES: THIS SECTION MUST BE COMPLETED

EQUITATION CHAMPION/RESERVE/BLUE RIBBONS

HUNTER CHAMPION/RESERVE/BLUE RIBBONS

SHOW: _____ DATE _____

SHOW: _____ DATE _____

SHOW: _____ DATE _____

RELEASE CLAUSE

SHOW: _____ DATE _____

The owner /or exhibitor and his/her representatives, including the agent/trainer signing the entry form below, do hereby agree to hold Duncraven & the NJPHA, its officials, officers, directors, agents, & employees harmless from & against any of them, whether directly or indirectly. Each signatory for him/herself & all persons who might claim through them, does, by signing agree that they voluntarily participate in the competition fully aware that horse sports & the competition involve inherent dangerous risk or serious injury or death, & by participating they expressly assume any & all risks of injury or loss & they agree to indemnify & hold Duncraven & the NJPHA, their officials, directors, employees & agency harmless from & against all claims including for any injury /or loss suffered during or in connection with the competition, whether or not such claim, injury or loss resulted directly or indirectly from the negligent acts or omissions of said officials, directors, or employees. Signatures below indicate that each of us has read & understood the above. **WARNING:** UNDER NEW JERSEY LAW AN EQUESTRIAN AREA OPERATOR IS NOT LIABLE FOR AN INJURY TO OR THE DEATH OF A PARTICIPANT IN EQUINE ANIMAL ACTIVITIES RESULTING FROM THE INHERENT RISKS OF EQUINE ANIMAL ACTIVITIES, PURSUANT TO P.L., CHAPTER 287.

PLEASE INCLUDE E-MAIL ADDRESS SO WE CAN E-MAIL YOUR ENTRY CONFIRMATION • PLEASE PRINT CLEARLY

Rider Signature

Owner Signature

Trainer Signature

Rider Address: _____

Owner Address: _____

Trainer Address: _____

Rider Email Address

Owner Email Address

Trainer Email Address

Rider Phone Number

Owner Phone Number

Trainer Phone Number

Parent Signature

Parent Signature

Parent Signature if no Trainer